



[Work Order Form](#)

[Design Template](#)

[Mouthguard Specifications](#)

[CEREC Connect Upload Instructions](#)



Mouthguard Prescription

BILLING INFORMATION: Ship to this Address Date Needed: _____
 Name: _____ Phone: _____
 Address: _____
 City: _____ State: _____ Zip: _____
 Credit Card Number: _____ Expiration Date: _____ Security Code: _____
 Signature: _____

DOCTOR INFORMATION: Ship to this Address
 Name: _____ Phone: _____
 Address: _____
 City: _____ State: _____ Zip: _____
 Signature: _____ License Number: _____
 Athlete's Name or Nickname: _____

MOUTHGUARD OPTIONS: [PolyShok™ for Inside Layer(s) / Clear EVA for Outside Layer]

MOUTHGUARD TYPE:

- BIOguard I.....\$79.95
- BIOguard II..... \$99.95
- BIOguard III..... \$109.95
- BIOguard Y..... \$69.95
- PEPguard..... \$159.95

MOUTHGUARD STYLE:

- UPPER
- LOWER

COLOR OPTIONS:

- Solid
- Two Color..... Add \$10.00
- Three Color..... Add \$15.00
- Fusion Color ... Add \$10.00

OTHER OPTIONS:

- Helmet Strap..... Add \$10.00
- Art/Design - Get Quote ([See Design Instruct.](#))
- Place Bite..... Add \$15.00
- Doctor Name on Mouthguard Add \$2.50
- Doctor Phone on Mouthguard ... Add \$2.50

MOUTHGUARD COLORS:

- | | | | | | |
|--------------------------------------|---------------------------------|-------------------------------------|-----------------------------------|---|---|
| <input type="checkbox"/> Clear | <input type="checkbox"/> White | <input type="checkbox"/> Black | <input type="checkbox"/> Gold | <input type="checkbox"/> Brazilian Gold | <input type="checkbox"/> Silver |
| <input type="checkbox"/> Navy | <input type="checkbox"/> Blue | <input type="checkbox"/> Sky Blue | <input type="checkbox"/> Purple | <input type="checkbox"/> Grape | <input type="checkbox"/> Brazilian Burgundy |
| <input type="checkbox"/> Maroon | <input type="checkbox"/> Red | <input type="checkbox"/> Bubble Gum | <input type="checkbox"/> Hot Pink | <input type="checkbox"/> Green | <input type="checkbox"/> Neon Green |
| <input type="checkbox"/> Neon Yellow | <input type="checkbox"/> Yellow | <input type="checkbox"/> Orange | | | |

2 COLOR OPTION CHOICE:

_____ Left Color
 _____ Right Color

3 COLOR OPTION CHOICE:

_____ Left Color
 _____ Center Color
 _____ Right Color

FUSION OPTION CHOICE: [Choose up to 3]

_____ 1st Color
 _____ 2nd Color
 _____ 3rd Color

ADDITIONAL COMMENT(S):

To accurately quote a cost, draw or affix your custom design artwork to the template below. Be as detailed as possible. Please be sure to accompany this design template with the work order form and electronic artwork (if needed).

Email to designs@sportsguardlaboratories.com to Start the Quote Process

If you are supplying electronic artwork it should be a .JPG or .PNG file. Please note that our production personnel may need to alter the artwork to fit within our production standards

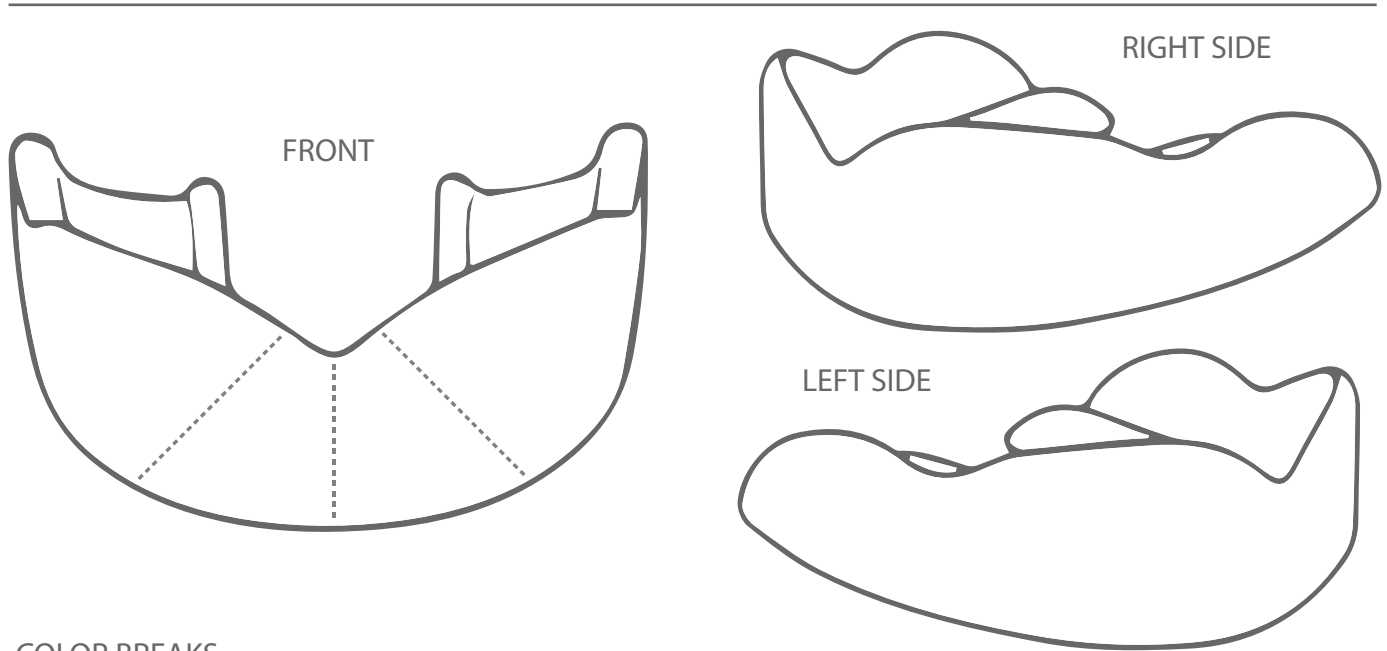

COLOR BREAKS

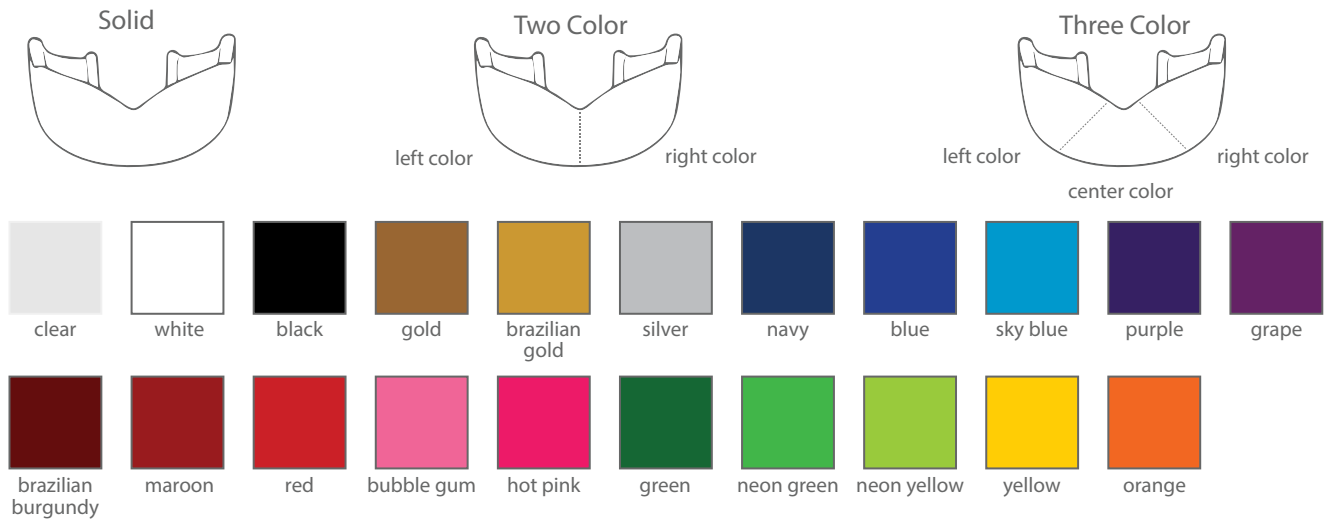

COMMENT(S):



BIOguard I
2 Layers of PolyShok™
Thickness 3mm (Approx.)



BIOguard II
2 Layers of PolyShok™
Thickness 4mm (Approx.)



BIOguard III
3 Layers of PolyShok™
Over Maxillary Anterior
Thickness 4mm (Approx.)



BIOguard Y
2 Layers of PolyShok™
Thickness 2.5mm (Approx.)



PEPguard
2 Layers of PolyShok™
Thickness 3mm (Approx.)
Posterior ShokPads

	BIOguard I	BIOguard II	BIOguard III	BIOguard Y	PEPguard
Baseball/Softball	•				
Basketball	•				
Boxing/MMA			•		
Extreme Sports			•		
Football		•			
Hockey		•			
Lacrosse		•			
Martial Arts			•		
Motorcross			•		
Roller Derby		•			
Rugby		•			
Soccer	•				
Wrestling	•				
Youth Sports				•	
Training					•



BETTER MATERIAL. BETTER MOUTHGUARD

PolyShok™ is a proprietary blend of plastic designed specifically to create better athletic mouthguards. It has been tested by American Standards in Testing and Measurements (ASTM) to be over 150% more shock absorbent than leading traditional mouthguard (Ethyl Vinyl Acetate) materials.

Please follow these steps after completing the Sportsguard Laboratories [Work Order Form](#) and [Design Template](#) (if necessary).

1. Open CEREC Connect.



2. Create an order/case in CEREC for the patient by clicking "Add Patient" and entering patient info. Then click "Add Case".

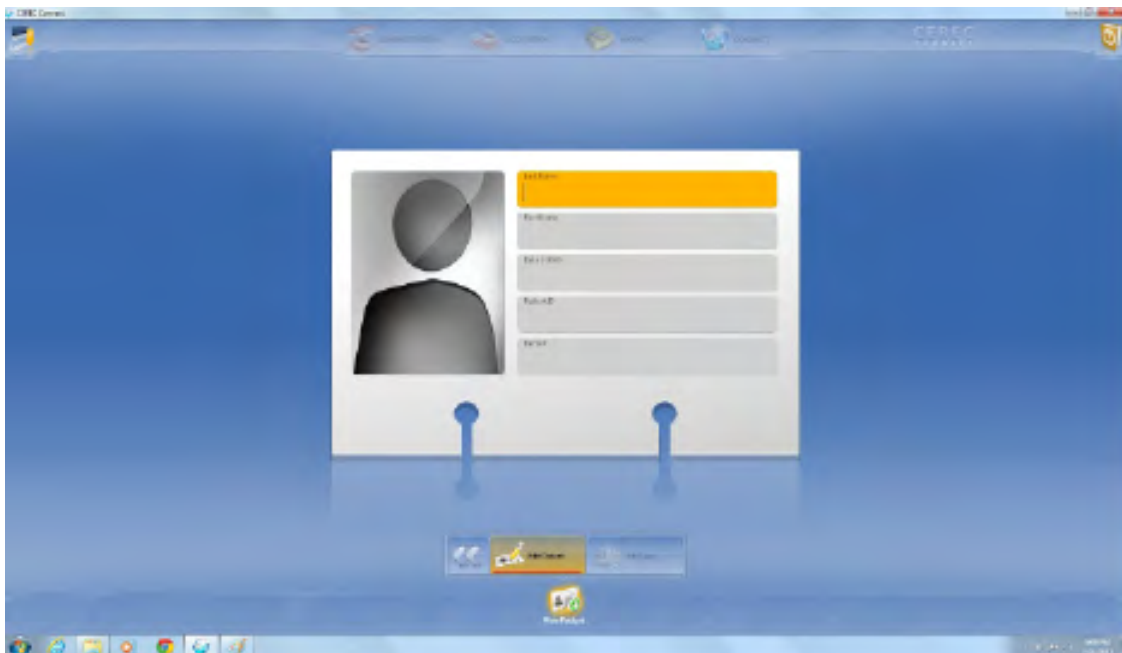

3. Pick any tooth on upper arch by clicking on it, then click on "Select Material".



4. Pick any material by clicking it, then click "OK".

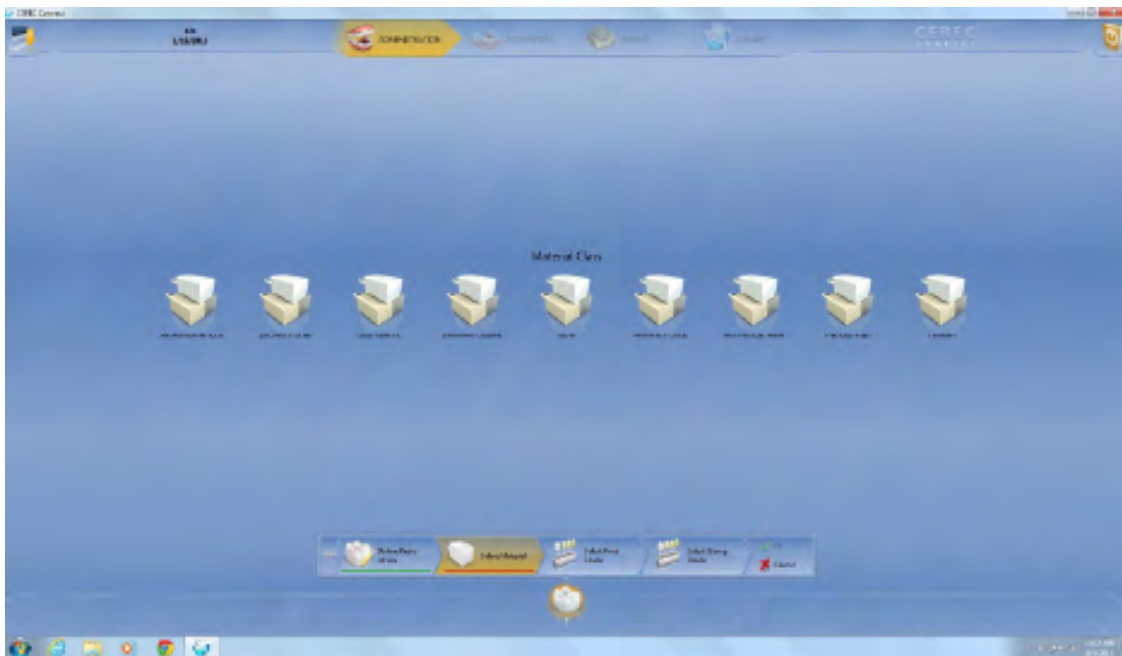

7. When scanning is complete, double click chevron to proceed.

8. On the next screen, enter your username, password, and click "OK". If you haven't registered, click on the "Register" icon to setup your account. Don't forget to select Sportsguard Laboratories as one of your favorites.

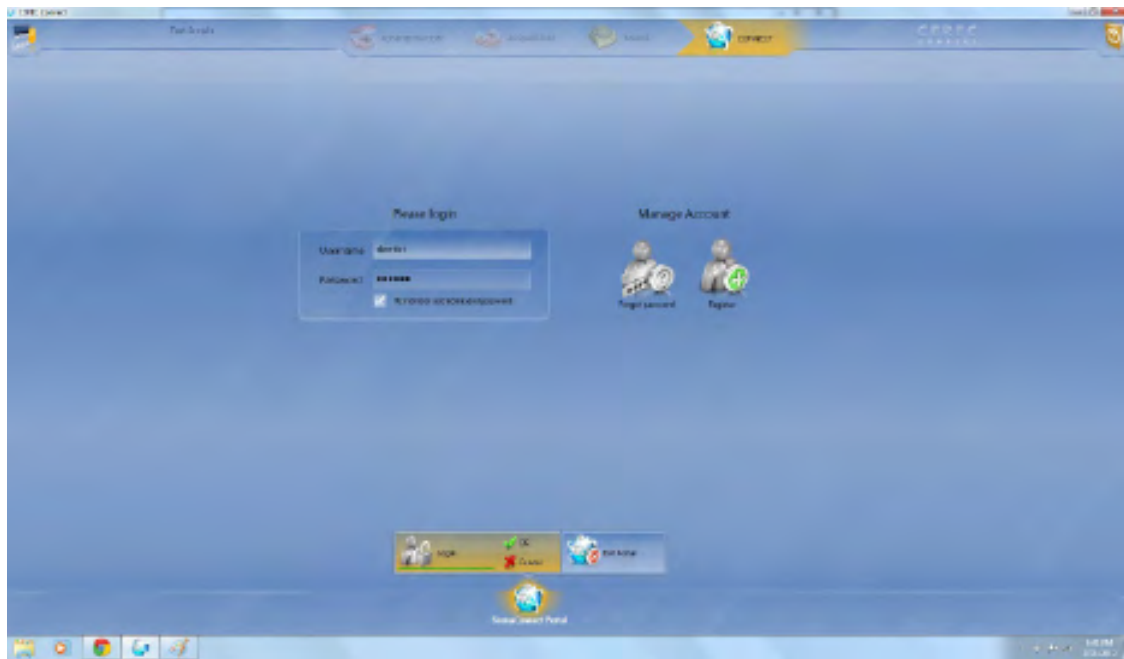

9. Your case is now uploading. While it is uploading you can proceed by clicking "Enter Order Data".

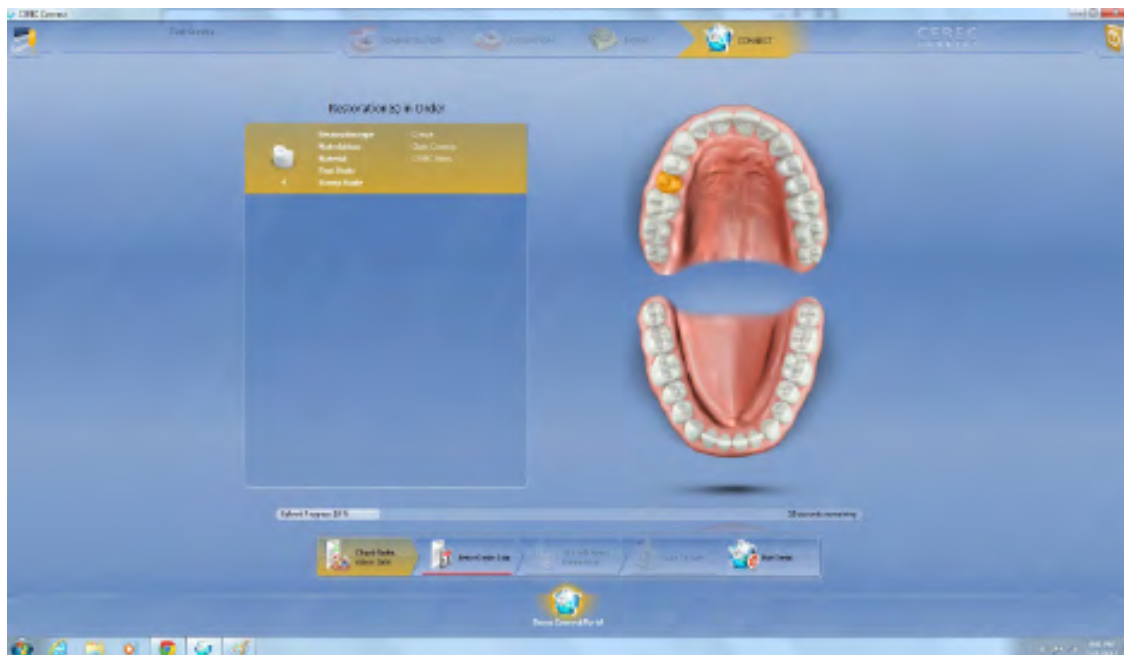

10. Select Sportsguard Laboratories (if available), or click “Edit Your Favorite Laboratories” to add it to your favorites list.



11. Choose any date from the calendar. (Expect delivery within 10-12 working days.) Then click “Add Additional Information” to proceed.

12. Attached the completed Sportsguard Laboratories Work Order Form and Design Template by clicking on “Add File” and navigating to the file(s) on your computer. Then select “Gender” and click “Add to Cart”.

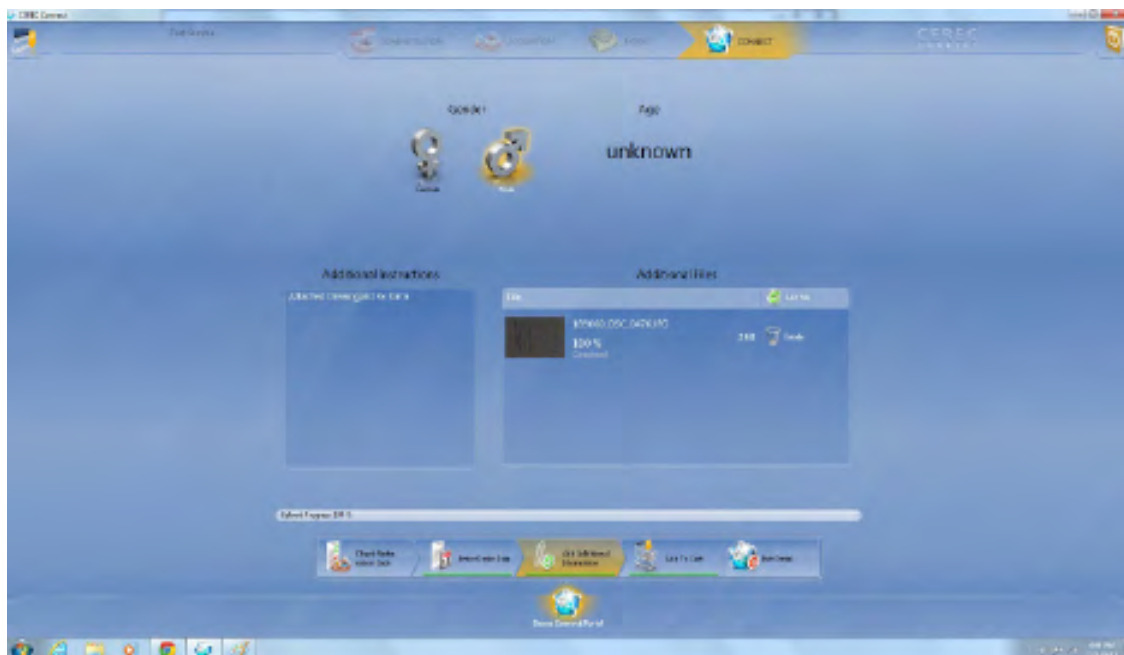

13. Review order details, then click “Submit Cart” to proceed.



14. Enter your username and password and click “OK” to complete order.



15. You will now be able to see the submitted order and its current status. If your scan is rejected, you will receive a notice through the CEREC Connect System with an indication on why it was rejected.



Please follow this process for future digital impressions that you want to submit to Sportsguard Laboratories. If you have any questions please contact us.

